



LEGENDA

-  Traccia sezione
-  Limite del bacino idrografico
-  Tratto indagato



PROVINCIA DI GENOVA

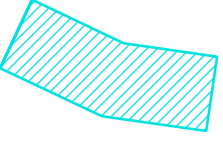
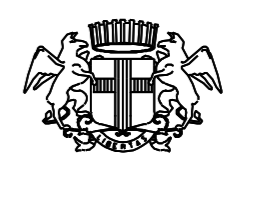
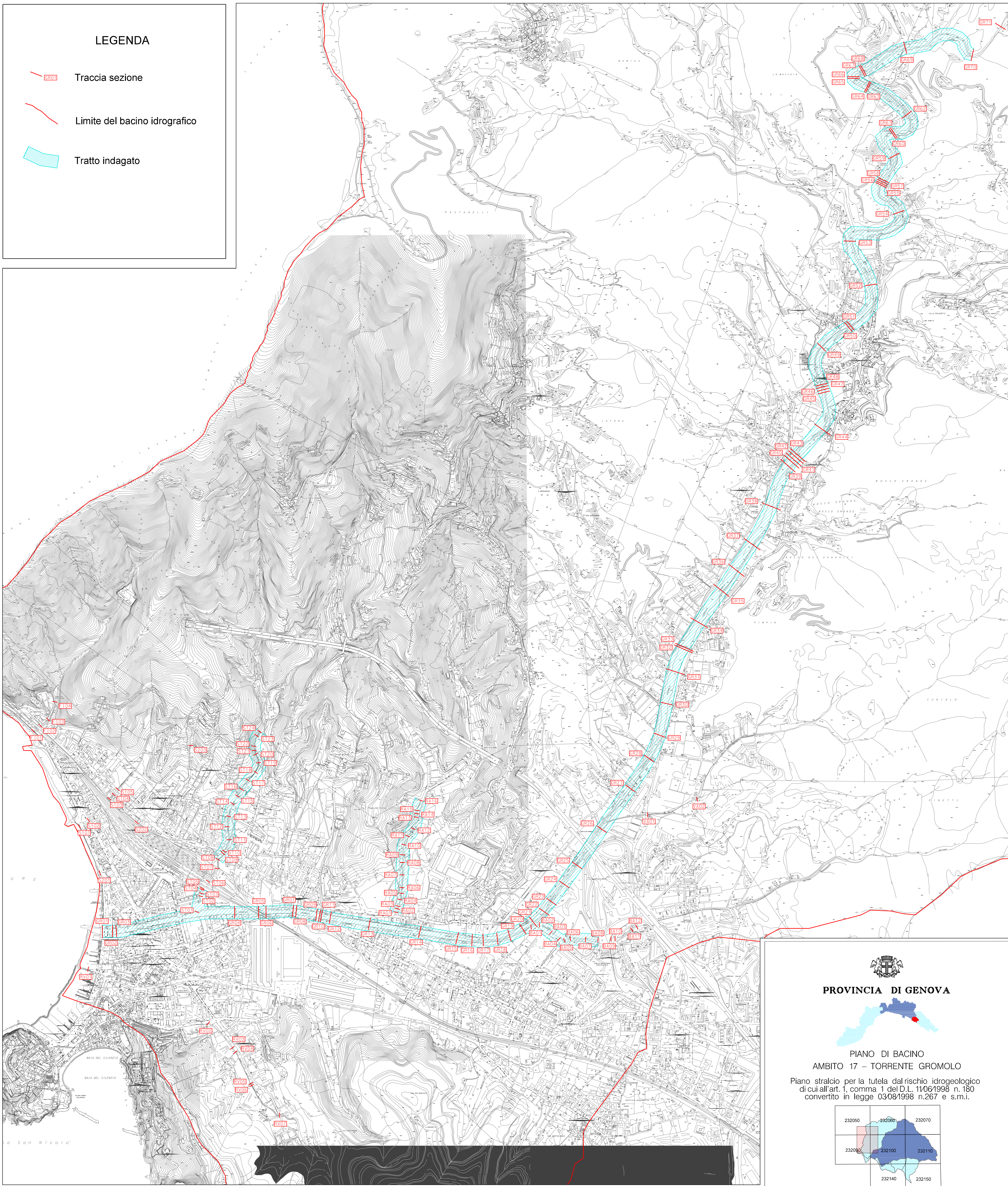
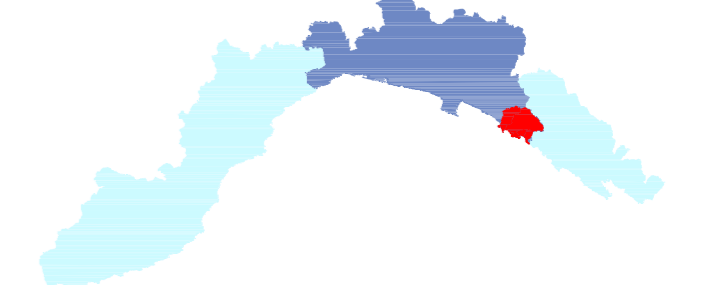

**PIANO DI BACINO
AMBITO 17 – TORRENTE GROMOLO**

Piano stralcio per la tutela dal rischio idrogeologico di cui all'art. 1, comma 1 del D.L. 1106/1998 n. 180 convertito in legge 03/08/1998 n.267 e s.m.i.

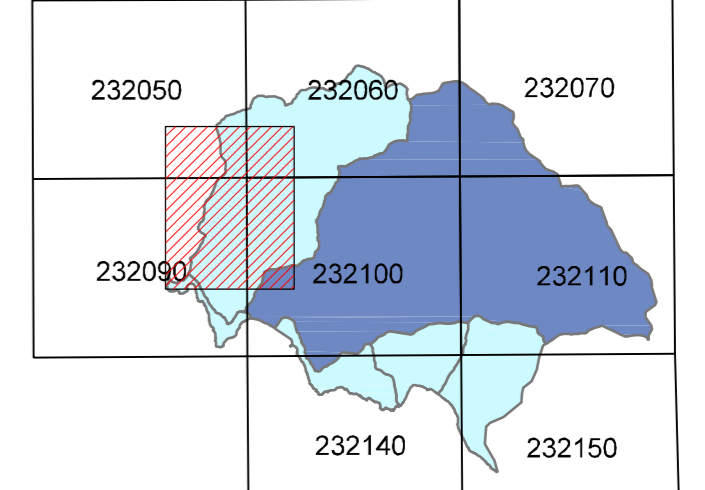

**TAVOLA N. 8
CARTA DELLE TRACCE
DELLE SEZIONI IDRAULICHE
E DEI TRATTI INDAGATI**
scala 1:5.000

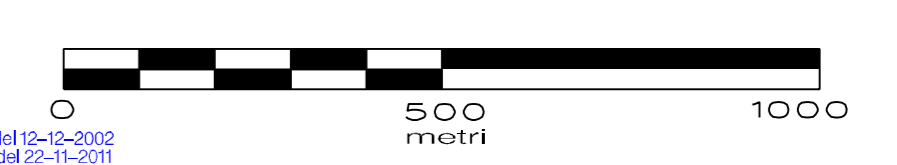

| | | | | | |
|-----------------------------------------------------------------------------------------|------------------------------|----------------------|----------------------|------------|------|
| Approvato con D.C.P. n. 48 del 13/05/2002 modificato con D.C.P. n. 71 del 02/10/2003 | | | | | |
| Elaborato | Verificato | Verificato | Ripartita tecnica | Data | Rev. |
| Ing. Paolo Perino Dott. Paolo Spagnolo | Dott. Giulio Aurelio GIUFFRÈ | Dott. Maria TRIVERSO | Arch. Andrea PASETTI | 22-11-2011 | 1 |